

White Glacier and Catalina

Ceramic

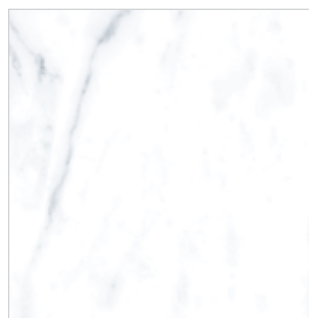

74WHIBLA1224



74WHIBLA13

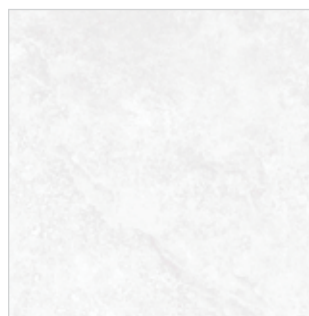

74CATWHI13



74WHIBLA2M



QuickSHIP

Tile: 12x24 - 13x13

Mosaic: 2x2

Trim: N/A

Recommended Jolly Edge Trim:

12x24 - 3/8" A100 Matte Bright White

13x13 - 5/16" A80 Matte Bright White

Not all colors available in all sizes or finishes

For more information
and images:



White Glacier and Catalina

Ceramic



Technical Characteristics

Test Item	Test Method	Test Result
Warpage Diagonal	ASTM C485	670.8 mm \pm 0.5%
Warpage Edge	ASTM C485	600.1 mm \pm 0.5%
Water Absorption	ASTM C373	3 < wa \leq 6.0
Breaking Strength	ASTM C648	\geq 250 lbf
Visible Abrasion Resistance	ASTM C1027	PEI IV
Thermal Shock Resistance	ASTM C484	Resistant
Crazing Resistance	ASTM C424	Resistant
Frost Resistance	ASTM C1026	Resistant
Dynamic Coefficient of Friction	ANSI A137-1	\geq 0.42
Chemical Resistance	ASTM C650	Class A Resistant
Stain Resistance	ASTM C1378	Class A

Nominal Size	Actual Size	Thickness	Finish	Rectified
12" x 24"	11.81" x 23.62"	8.5 mm	Matte	-
13" x 13"	-	-	Matte	-
2" x 2" Mosaic	11.75" x 11.75"	8.5 mm	Matte	-

Installation Note: The TCNA recommends rectangular shape tile be installed with maximum of 33% offset in order to resolve any possible lippage from one tile to the next.



For your convenience, select products are stocked in our Central Service Center.

mosaic 
Products. Design. Solutions.